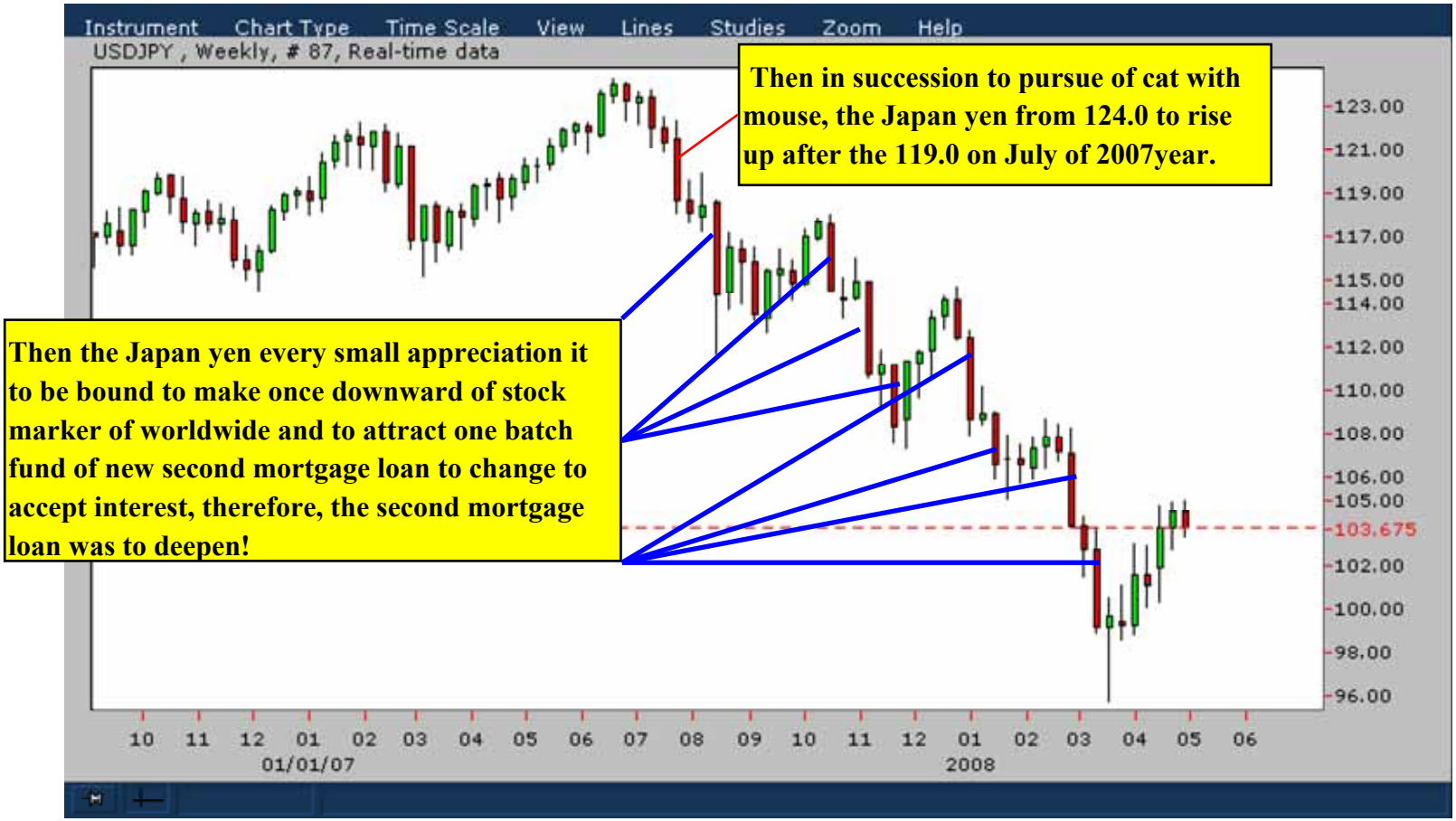
Instrument Chart Type Time Scale View Lines Studies Zoom Help
USDJPY , Weekly, # 87, Real-time data
Then in succession to pursue of cat with mouse, the Japan yen from 124.0 to rise up after the 119.0 on July of 2007year.
Then the Japan yen every small appreciation it to be bound to make once downward of stock marker of worldwide and to attract one batch fund of new second mortgage loan to change to accept interest, therefore, the second mortgage loan was to deepen!
123.00
121.00
119.00
117.00
115.00
114.00
112.00
110.00
108.00
106.00
105.00
103.675
102.00
100.00
98.00
96.00
10 11 12 01 02 03 04 05 06 07 08 09 10 11 12 01 02 03 04 05 06
01/01/07
2008